

THE COPYRIGHT OF THIS DRAWING IS VESTED WITH CW O'BRIEN ARCHITECTS LIMITED AND MUST NOT BE COPIED OR REPRODUCED WITHOUT THE CONSENT OF THE COMPANY.

FIGURED DIMENSIONS ONLY TO BE TAKEN FROM THIS DRAWING. DO NOT SCALE.

ALL CONTRACTORS MUST VISIT THE SITE AND BE RESPONSIBLE FOR CHECKING ALL SETTING OUT DIMENSIONS AND NOTIFYING THE ARCHITECT OF ANY DISCREPANCIES PRIOR TO ANY MANUFACTURE OR CONSTRUCTION WORK.

NOTES:

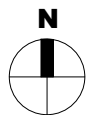
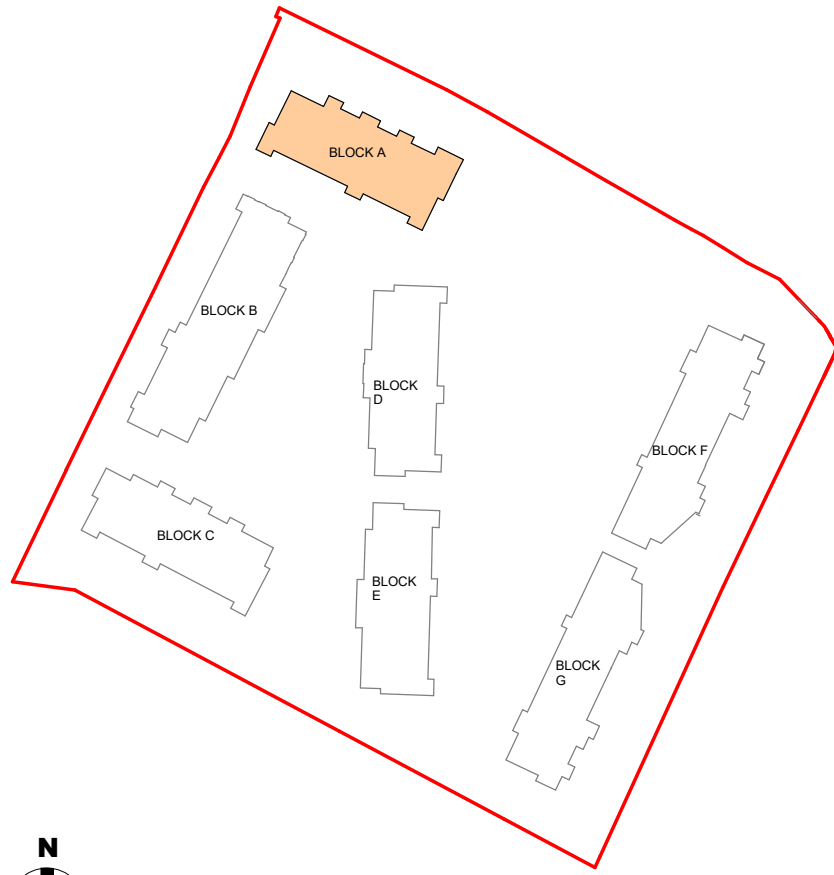

Key Plan
NTS

P02	30/08/2024	Final LRD Planning Application	LJ
P01	05/07/2024	Draft planning drawings	AB
Rev	Date	Description	Issued By

Project Stage

PLANNING

Client:
EW Property Limited

Project:
Hartfield Place
Swords Road, Whitehall, Dublin 9
D9 C7F8

Drawing Title:
BLOCK A - PROPOSED ROOF PLAN

Drawn	Checked	Paper Size	Scale	Date
AB	AM	A1	As indicated	01/12/24
Project No.	Drawing No.	Classification	Revision	
PE18138	1008		P02	

File Name:
PE18138-CWO-BA-RL-DR-A-1008

Purpose Code
Issued for Information

Acceptance Code
S - Issued

C+W O'BRIEN
ARCHITECTS

No.1 Sarsfield Quay, Dublin 7, D07 R9FH
t: 01 518 0170 e: admin@cwoarchitects.ie
Dublin | Cork | Galway | London | UK & Europe +
www.cwoarchitects.ie

Please consider the environment before printing this sheet

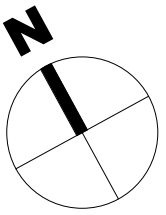
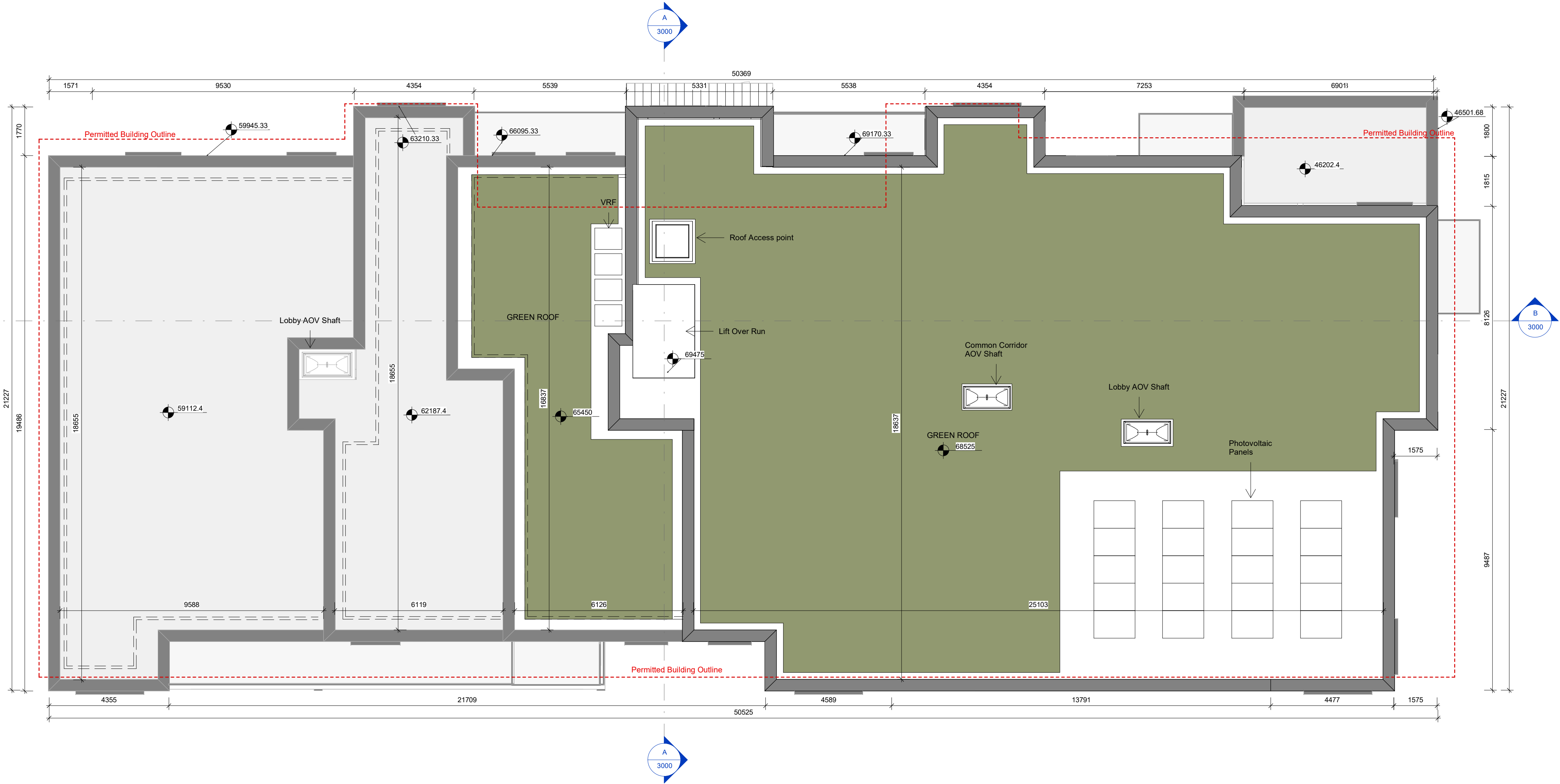

1 BLOCK A - PROPOSED ROOF PLAN
1 : 100