

ALL CONTRACTORS MUST VISIT THE SITE AND BE RESPONSIBLE FOR CHECKING ALL SETTING OUT DIMENSIONS AND NOTIFYING THE ARCHITECT OF ANY DISCREPANCIES PRIOR TO ANY MANUFACTURE OR CONSTRUCTION WORK.

## DESIGN INTENT DRAWING

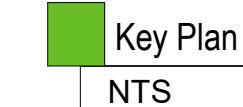
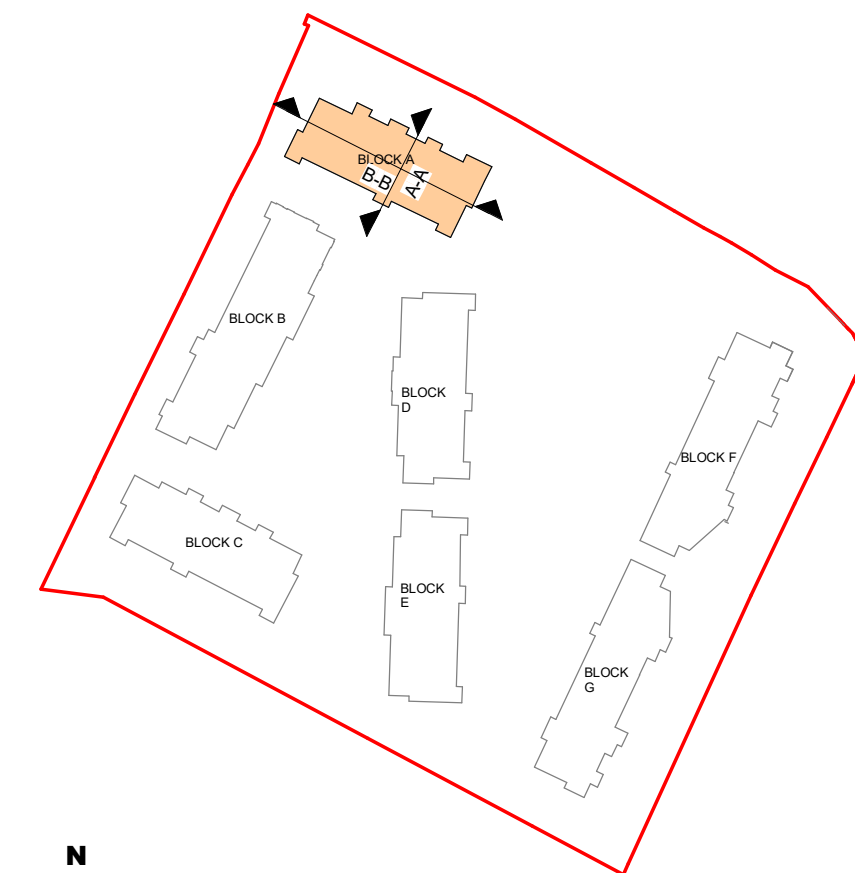

|     |            |                                |           |
|-----|------------|--------------------------------|-----------|
| P02 | 30/08/2024 | Final LRD Planning Application | LJ        |
| P01 | 05/07/2024 | Draft planning drawings        | AB        |
| Rev | Date       | Description                    | Issued By |

### Project Stages

Client:  
EW Property Limited

Project:  
Hartfield Place  
Swords Road, Whitehall, Dublin 9  
D9 C7F8

Drawing Title:  
**BLOCK A - PROPOSED SECTIONS**

|                        |               |                     |                              |                  |
|------------------------|---------------|---------------------|------------------------------|------------------|
| Drawn<br>AB            | Checked<br>AM | Paper Size<br>A0    | Scale<br>As @A0<br>indicated | Date<br>01/12/24 |
| Project No.<br>PE18138 |               | Drawing No.<br>3000 | Classification               | Revision<br>P02  |

File Name  
PE18138-CWO-BA-ZZ-DR-A-3000

Purpose Code  
**Issued for Information**

**S - Issued**

**C+W O'BRIEN**  
ARCHITECTS

No.1 Sarsfield Quay, Dublin 7, D07 R9FH  
t: 01 518 0170 e: [admin@cwoarchitects.ie](mailto:admin@cwoarchitects.ie)  
Dublin | Cork | Galway | London | UK & Europe -  
[www.cwoarchitects.ie](http://www.cwoarchitects.ie)

Please consider the environment before printing this sheet