

THE COPYRIGHT OF THIS DRAWING IS VESTED WITH C+W O'BRIEN LTD AND MUST NOT BE COPIED OR REPRODUCED WITHOUT THE CONSENT OF THE COMPANY.

FIGURED DIMENSIONS ONLY TO BE TAKEN FROM THIS DRAWING.  
DO NOT SCALE.  
ALL CONTRACTORS MUST VISIT THE SITE AND BE RESPONSIBLE FOR CHECKING ALL SETTING OUT DIMENSIONS AND NOTIFYING THE ARCHITECT OF ANY DISCREPANCIES PRIOR TO ANY MANUFACTURE OR CONSTRUCTION WORK.

NOTES:

## DESIGN INTENT DRAWING

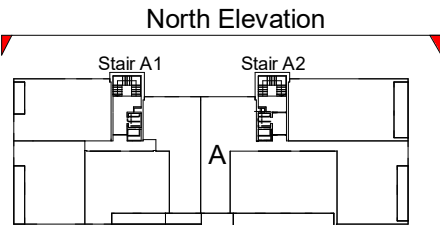

Block A Key Plan



1 GA - North Elevation

1 : 100

### Material Legend

- 1 Oatmeal Brickwork
- 2 Glazed balustrade with power-coated metal handrails
- 3 Grey Brickwork
- 4 Powder Coated Aluminium Double Glazed Curtain Wall
- 5 Zinc Standing Seam Cladding
- 6 Powder Coated Pressed Metal Coping Detail
- 7 Powder Coated Pressed Metal
- 8 Powder Coated Aluminium Double Glazed Windows
- 9 Render Finishing Off White
- 10 Selected Limestone
- 11 Obscure Back-Painted Glazing
- 12 Charcoal Brickwork

**PERMITTED SHD**  
(Subject To Conditions)  
Reg Ref: ABP-313289-22

Rev	Description	Date	Dr by	App by
-----	-------------	------	-------	--------

Project Stage

**PLANNING**

Client:

Eastwise Construction Ltd

Project:

Hartfield Place  
Swords Road, Whitehall, Dublin 9  
D09 C7F8

Drawing Title:

BLOCK A - Noth Elevation GA - 472 Units

Drawn	Checked	Paper Size	Scale	Date
DP	CM	A1	1 : 100 @A1	Mar. 2022

Project No.	Drawing No.	Classification	Revision
HARTPL	012521		

File Name  
HARTPL-CWO-BA-ZZ-DR-A-012521

Status:  
S2-Suitable For Information

**C+W O'BRIEN**  
ARCHITECTS

No.1 Sarsfield Quay, Dublin 7, D07 R9FH  
t: 01 518 0170 e: admin@cwoarchitects.ie  
Dublin | Cork | Galway | London | UK & Europe +  
www.cwoarchitects.ie

Please consider the environment before printing this sheet