

A BLOCK C - PROPOSED SECTION A-A

1 : 100

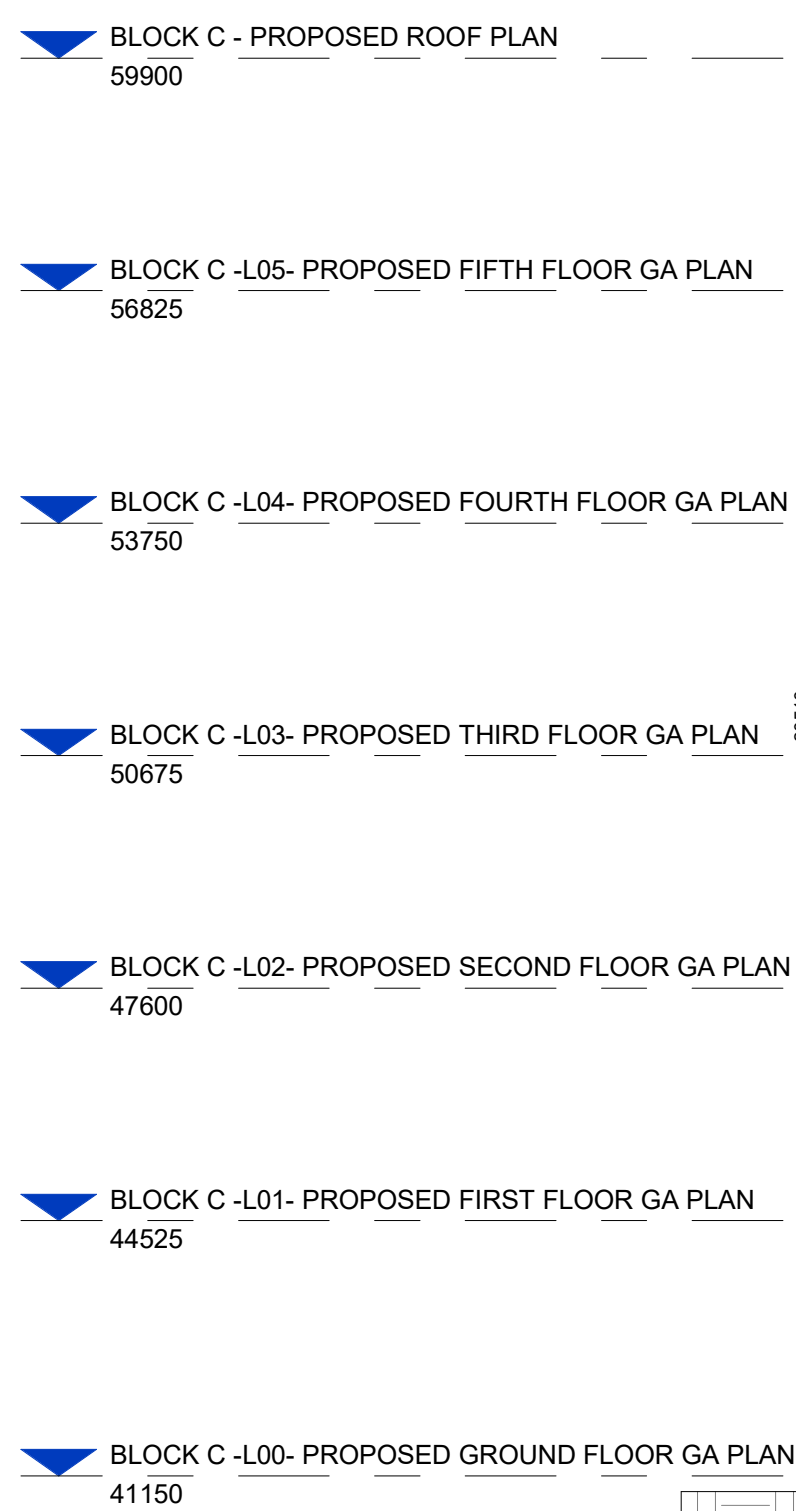

B BLOCK C - PROPOSED SECTION B-B

1 : 100

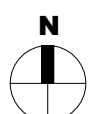
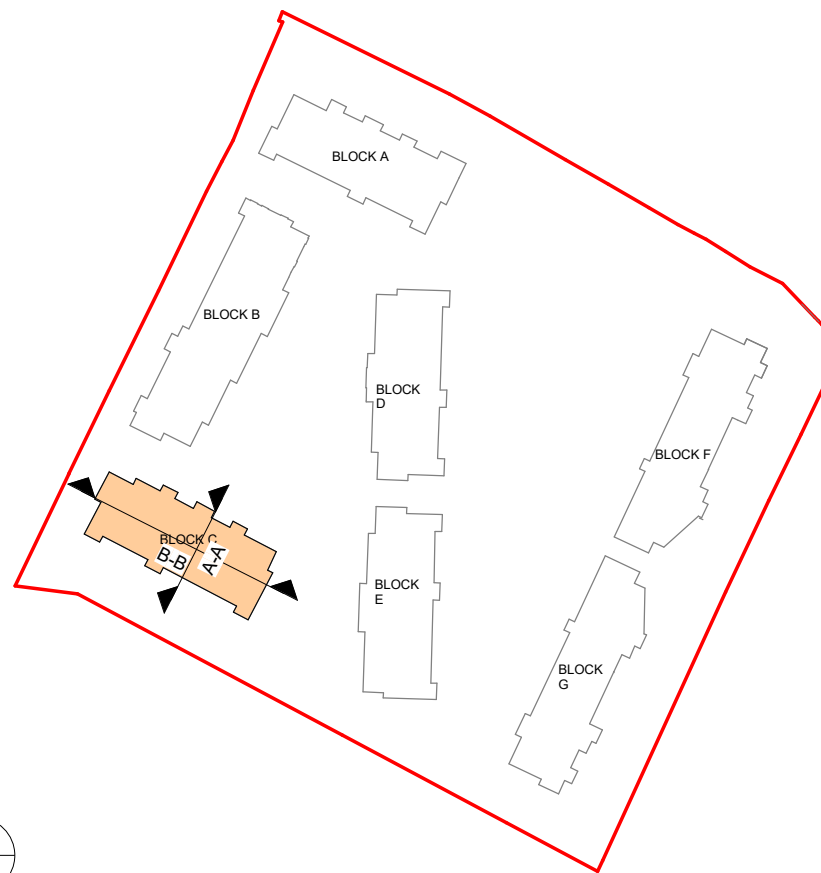

Key Plan

NTS

P02	30/08/2024	Final LRD Planning Application	LJ
P01	05/07/2024	Draft planning drawings	AB
Rev	Date	Description	Issued By

Project Stage

PLANNING

Client:

EW Property Limited

Project:

Hartfield Place  
Swords Road, Whitehall, Dublin 9  
D9 C7F8

Drawing Title:

BLOCK C - PROPOSED SECTIONS

Drawn	Checked	Paper Size	Scale	Date
AB	AM	A1	As indicated	01/12/24

Project No.	Drawing No.	Classification	Revision
PE18138	3000		P02

File Name:

PE18138-CWO-BC-ZZ-DR-A-3000

Purpose Code

Issued for Information

Acceptance Code

S - Issued

**C+W O'BRIEN**  
ARCHITECTS

No.1 Sarsfield Quay, Dublin 7, D07 R9FH  
t: 01 518 0170 e: admin@cwoarchitects.ie  
Dublin | Cork | Galway | London | UK & Europe +  
www.cwoarchitects.ie

Please consider the environment before printing this sheet