

DESIGN INTENT DRAWING

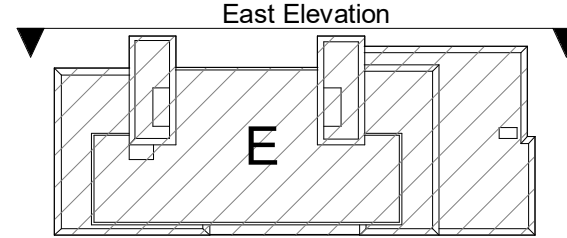

Block E Key Plan



1 GA - East Elevation

1 : 100

Material Legend

- Oatmeal Brickwork
- Glazed balustrade with power-coated metal handrails
- Grey Brickwork
- Powder Coated Aluminium Double Glazed Curtain Wall
- Zinc Standing Seam Cladding
- Powder Coated Pressed Metal Coping Detail
- Powder Coated Pressed Metal
- Powder Coated Aluminium Double Glazed Windows
- Render Finishing Off White
- Selected Limestone
- Obscure Back-Painted Glazing
- Charcoal Brickwork

Rev	Description	Date	Dr by	App by
-----	-------------	------	-------	--------

Project Stage

PLANNING

Client:

Eastwise Construction Ltd.

Project:

Hartfield Place
Swords Road, Whitehall, Dublin 9
D09 C7F8

Drawing Title:

BLOCK E - East Elevation GA - 472 Units

Drawn	Checked	Paper Size	Scale	Date
DP	WP	A1	1 : 100 @A1	Mar. 2022

Project No.	Drawing No.	Classification	Revision
HARTPL	052521		

File Name
HARTPL-CWO-BE-ZZ-DR-A-052521

Status:
S2-Suitable For Information

PERMITTED SHD
(Subject To Conditions)
Reg Ref: ABP-313289-22

C+W O'BRIEN
ARCHITECTS

No.1 Sarsfield Quay, Dublin 7, D07 R9FH
t: 01 518 0170 e: admin@cwoarchitects.ie
Dublin | Cork | Galway | London | UK & Europe +
www.cwoarchitects.ie

Please consider the environment before printing this sheet