CGIs

Proposed

Hartfield Place, Swords Road, Whitehall, Co. Dublin

Prepared by Model Works Ltd
for EW Property Limited

August 2024

MODEL WORKS

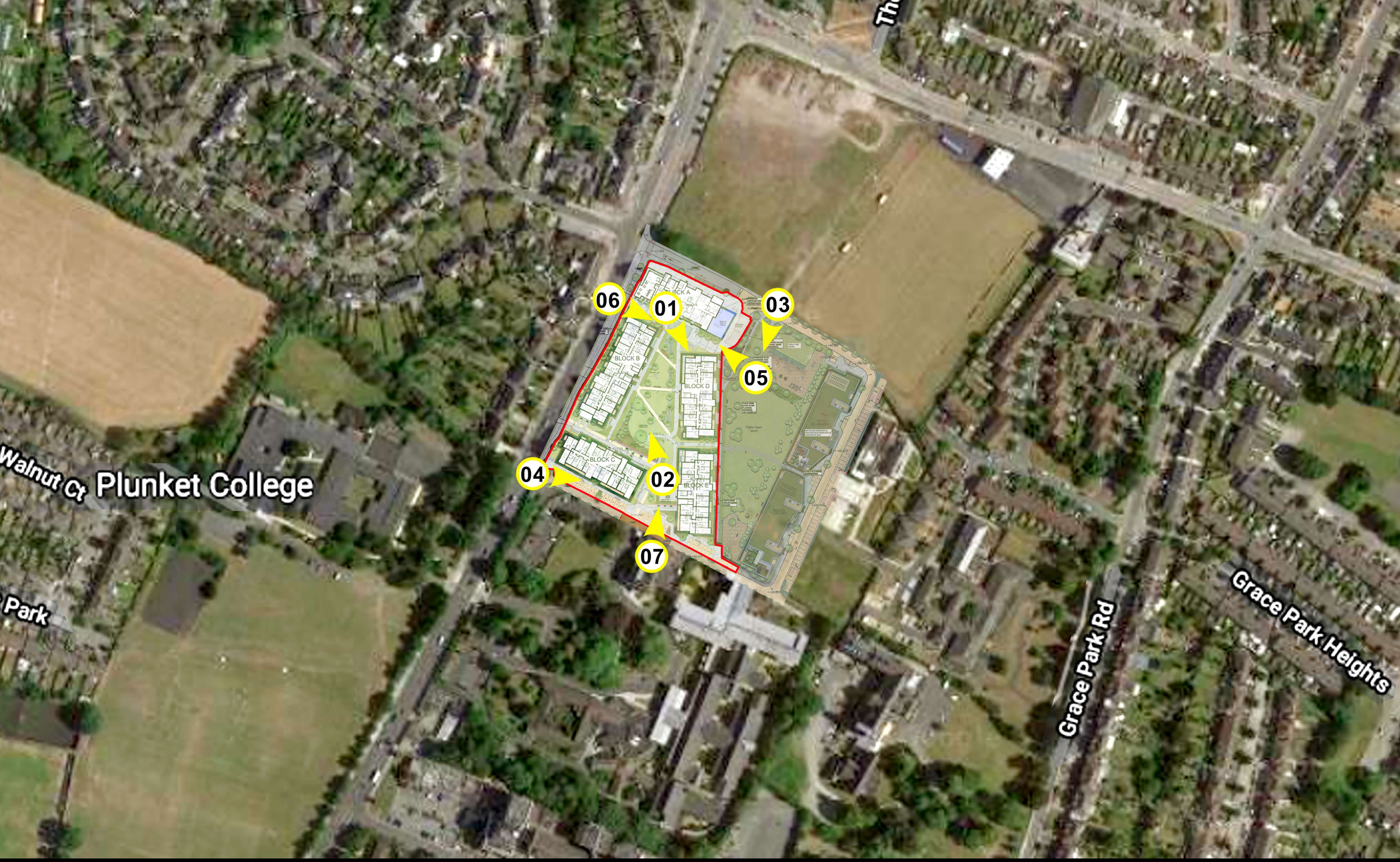

MODEL WORKS

project: Hartfield Place, Swords Road, Whitehall, Co. Dublin

viewpoint: **View Location Map**

MODEL WORKS

project: Hartfield Place, Swords Road, Whitehall, Co. Dublin

photography:

location:

viewpoint: **Aerial View**

issued: 14/08/2024

.MODEL WORKS	*project:* Hartfield Place, Swords Road, Whitehall, Co. Dublin	*photography:*	*location:*	*viewpoint:* **CGI 01**	*issued:* 14/08/2024

.MODEL WORKS

project: Hartfield Place, Swords Road, Whitehall, Co. Dublin

photography:

location:

viewpoint: **CGI 02**

issued: 15/08/2024

MODEL WORKS

project: Hartfield Place, Swords Road, Whitehall, Co. Dublin

photography:

location:

viewpoint: **CGI 03**

issued: 14/08/2024

.MODEL WORKS

project: Hartfield Place, Swords Road, Whitehall, Co. Dublin

photography:

location:

viewpoint: **CGI 04**

issued: 14/08/2024

.MODEL WORKS	*project:* Hartfield Place, Swords Road, Whitehall, Co. Dublin	*photography:*	*location:*	*viewpoint:* **CGI 05**	*issued:* 14/08/2024

MODEL WORKS

project: Hartfield Place, Swords Road, Whitehall, Co. Dublin

photography:

location:

viewpoint: **CGI 06**

issued: 14/08/2024

MODEL WORKS

project: Hartfield Place, Swords Road, Whitehall, Co. Dublin

photography:

location:

viewpoint: **CGI 07**

issued: 14/08/2024