

3 PROPOSED BIKE STORE 1 - ELEVATION 1
1 : 100

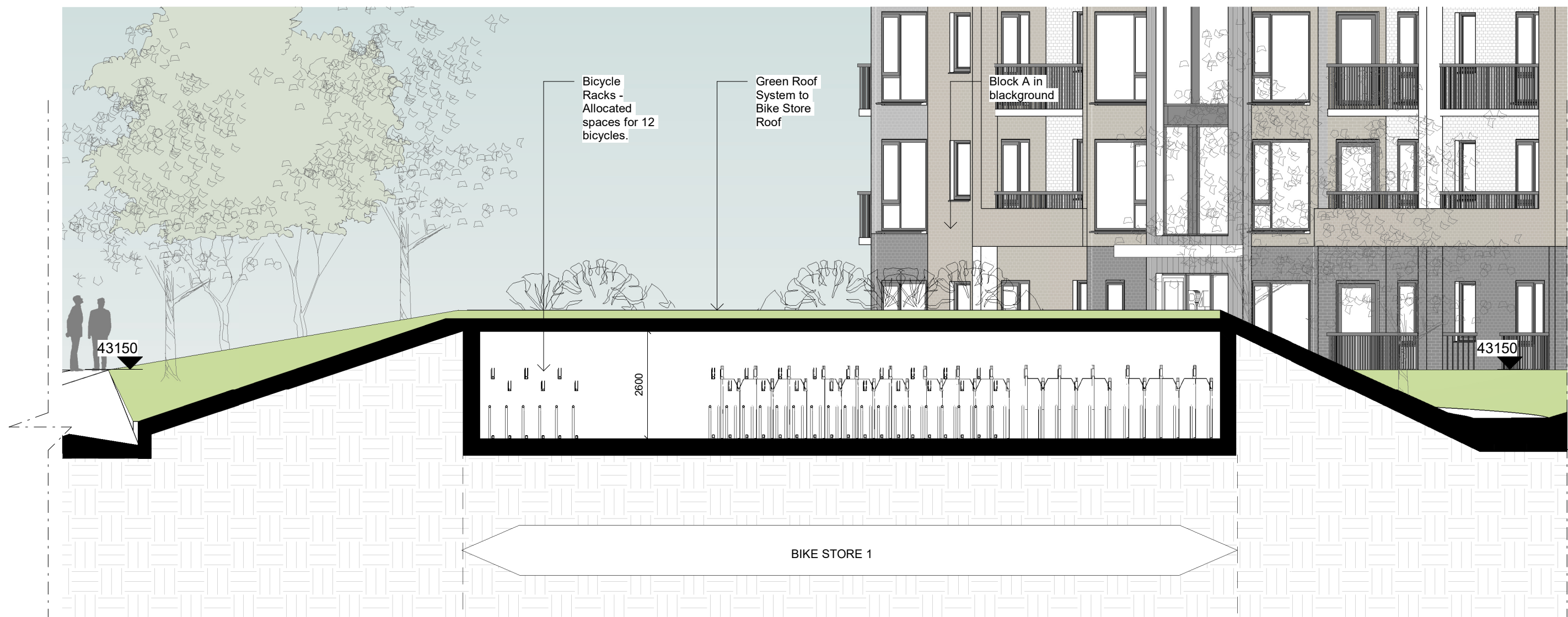

2 PROPOSED BIKE STORE 1 - SECTION
1 : 100

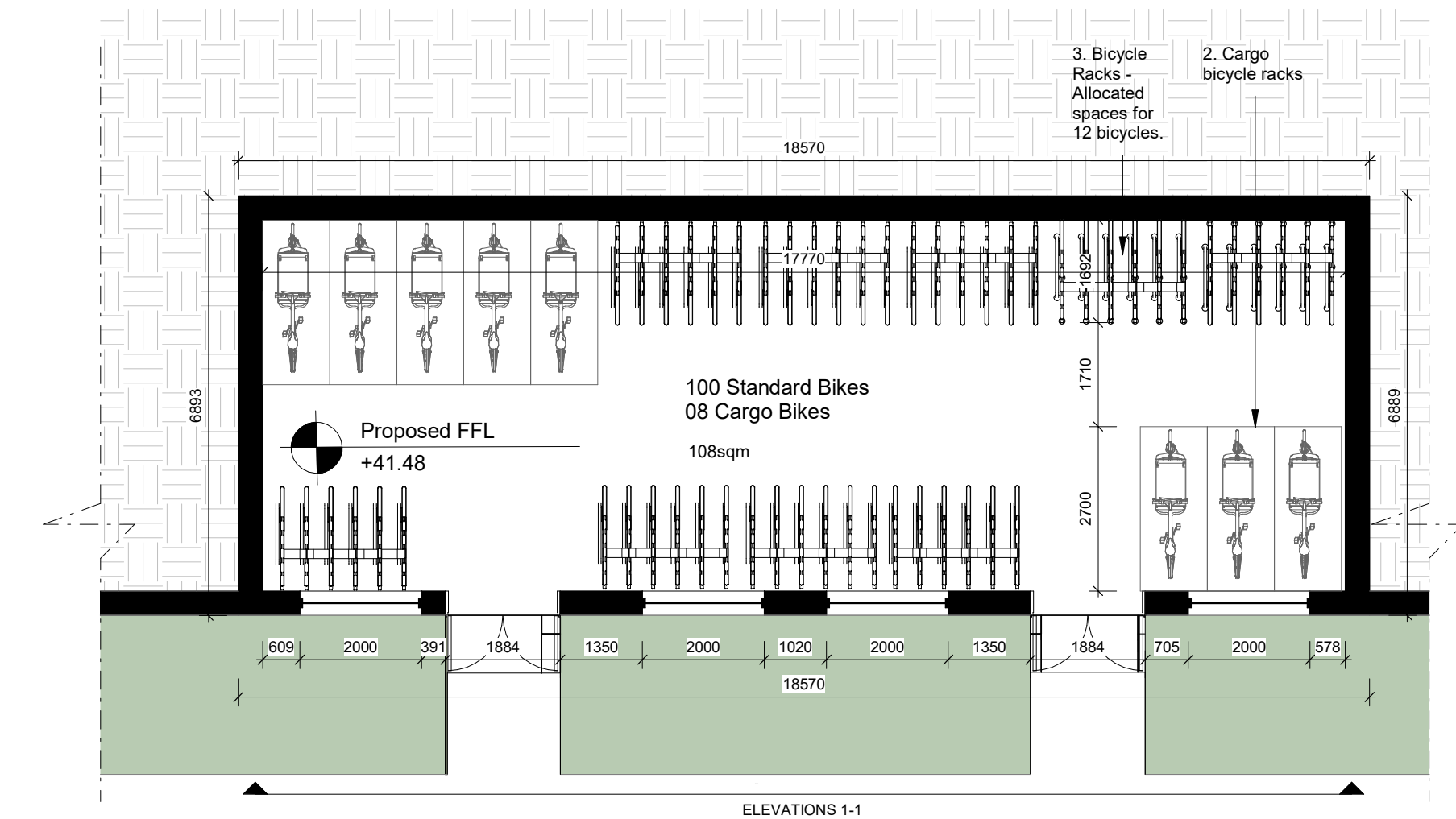

1 PROPOSED BIKE STORE 1
1 : 100

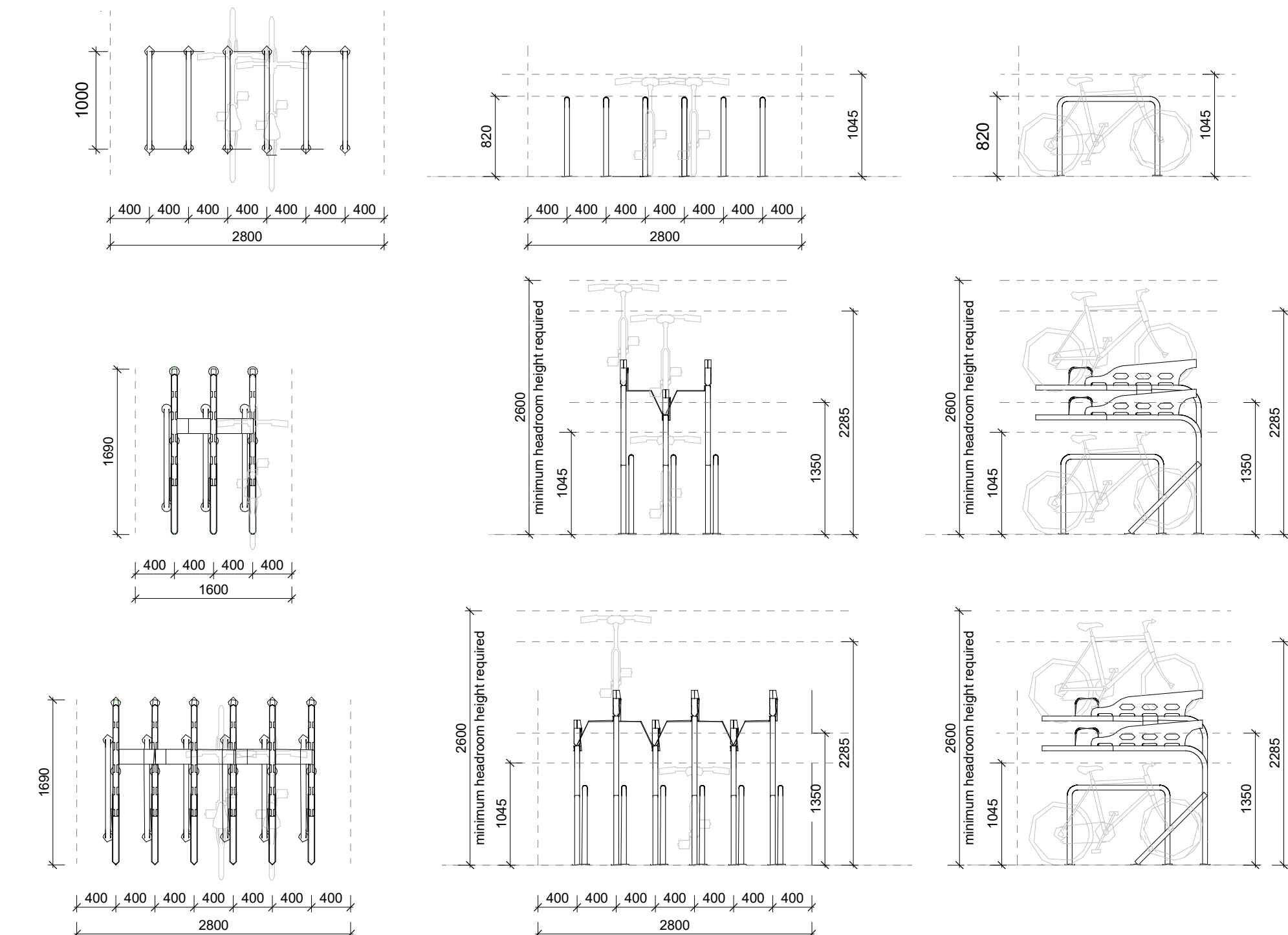

Typical Double Bike Racks Layout
1 : 50



KEY PLAN - BIKE STORE TYPE
NTS

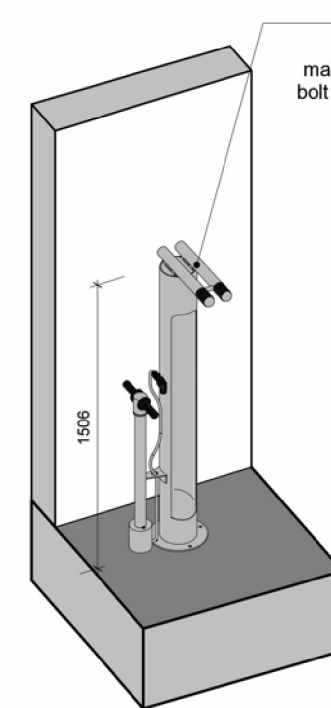

1. Typical Bicycle maintenance station



1. Typical Bicycle maintenance station



2. Cargo bicycle racks

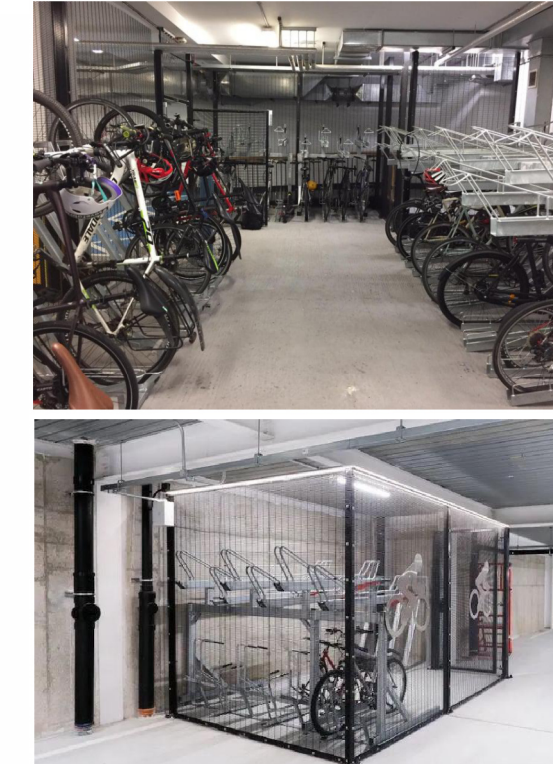

3. Bicycle Racks -

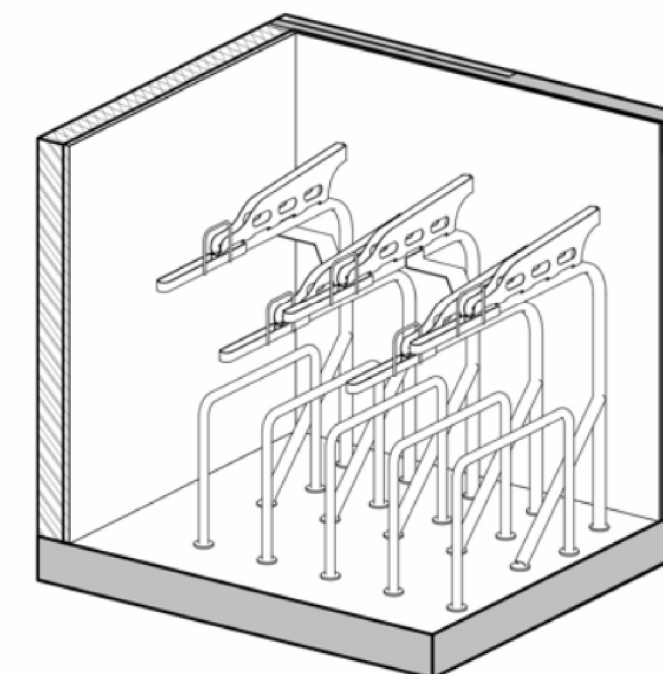

3. Bicycle Racks -

THE COPYRIGHT OF THIS DRAWING IS VESTED WITH CW O'BRIEN ARCHITECTS LIMITED AND MUST NOT BE COPIED OR REPRODUCED WITHOUT THE CONSENT OF THE COMPANY.

FIGURED DIMENSIONS ONLY TO BE TAKEN FROM THIS DRAWING. DO NOT SCALE.

ALL CONTRACTORS MUST VISIT THE SITE AND BE RESPONSIBLE FOR CHECKING ALL SETTING OUT DIMENSIONS AND NOTIFYING THE ARCHITECT OF ANY DISCREPANCIES PRIOR TO ANY MANUFACTURE OR CONSTRUCTION WORK.

NOTES:

DESIGN INTENT DRAWING

P01	30/08/2024	Final LRD Planning Application	LJ
Rev	Date	Description	Issued By

Project Stage

Planning

Client:

EW Property Limited

Project:

Hartfield Place
Swords Road, Whitehall, Dublin 9
D9 C7F8

Drawing Title:

PROPOSED BIKE STORE 1

Drawn	Checked	Paper Size	Scale	Date
LJ	AM	A1	As indicated	02/22/24
Project No.	Drawing No.	Classification	Revision	
PE18138	0020		P01	

File Name:
PE18138-CWO-SW-00-DR-A-0020

Purpose Code

Issued for Information

Acceptance Code

S- Issued

C+W O'BRIEN
ARCHITECTS

No. 1 Sarsfield Quay, Dublin 7, D07 R9FH
t: 01 518 0170 e: admin@cwoarchitects.ie
Dublin | Cork | Galway | London | UK & Europe +
www.cwoarchitects.ie

Please consider the environment before printing this sheet