

## DESIGN INTENT DRAWING

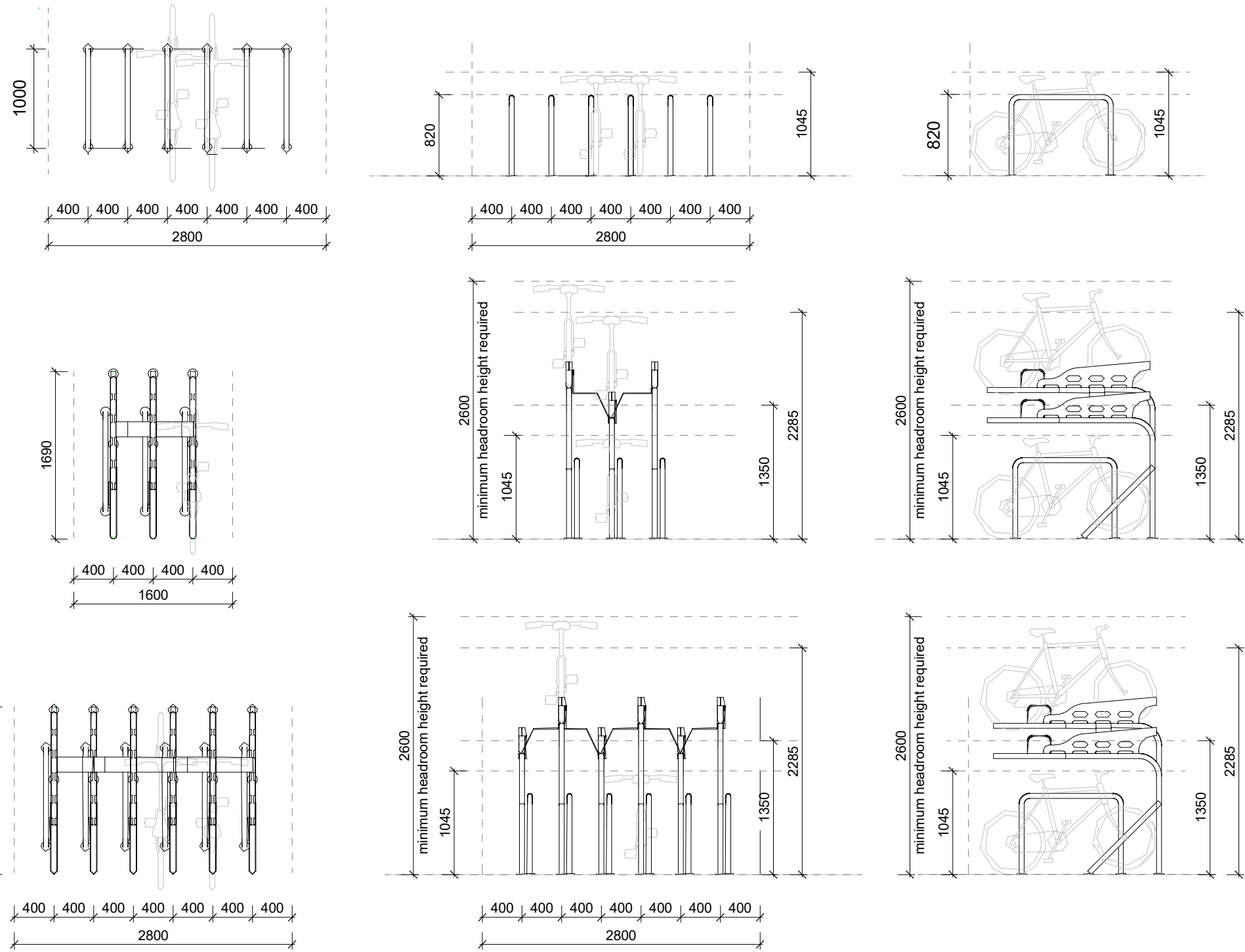

Typical Double Bike Racks Layout

1:50



KEY PLAN - BIKE STORE TYPE

NTS

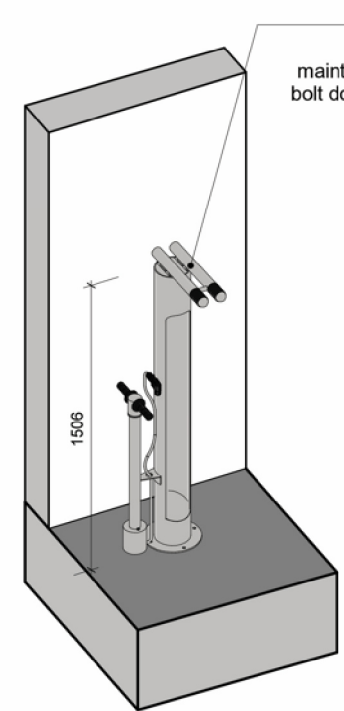

1. Typical Bicycle maintenance station



1. Typica Bicycle maintenance station

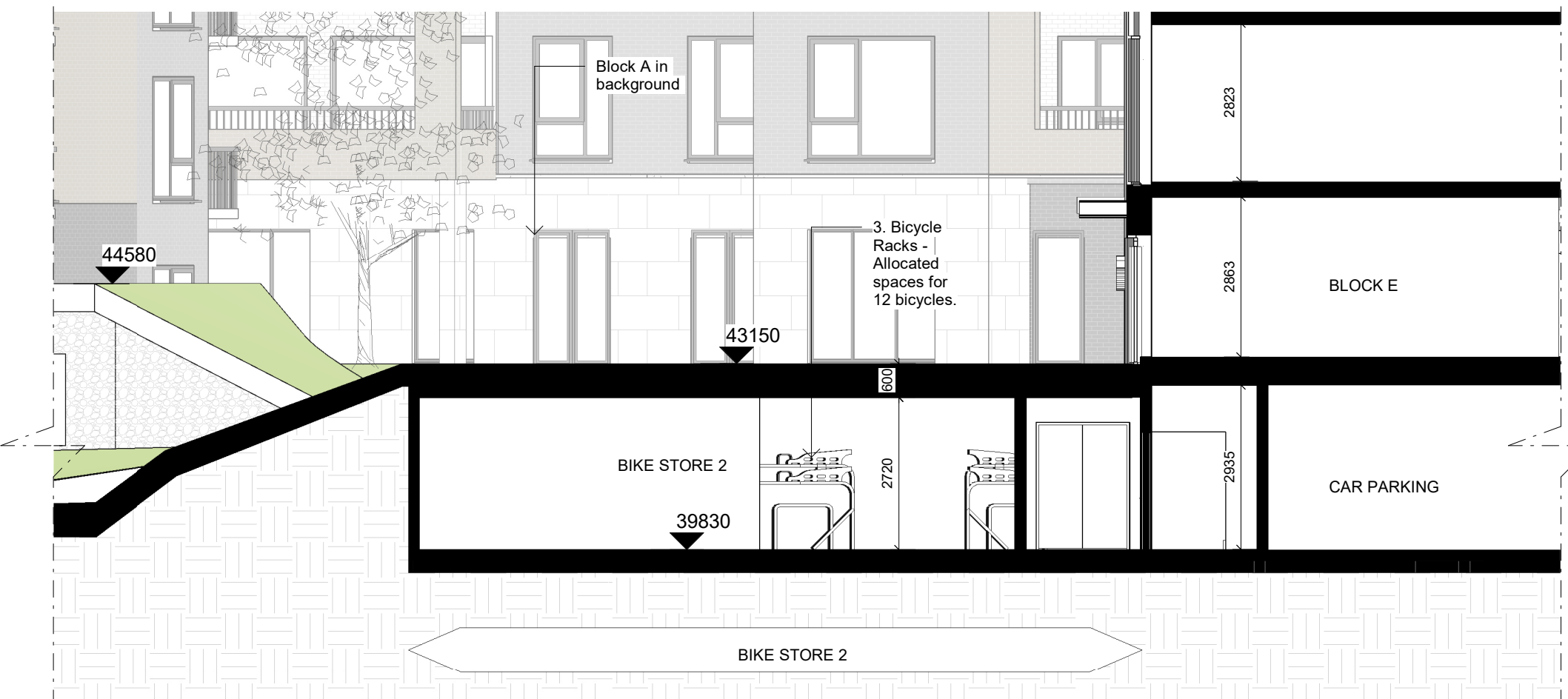

3. PROPOSED BIKE STORE 2 - SECTION

1:100

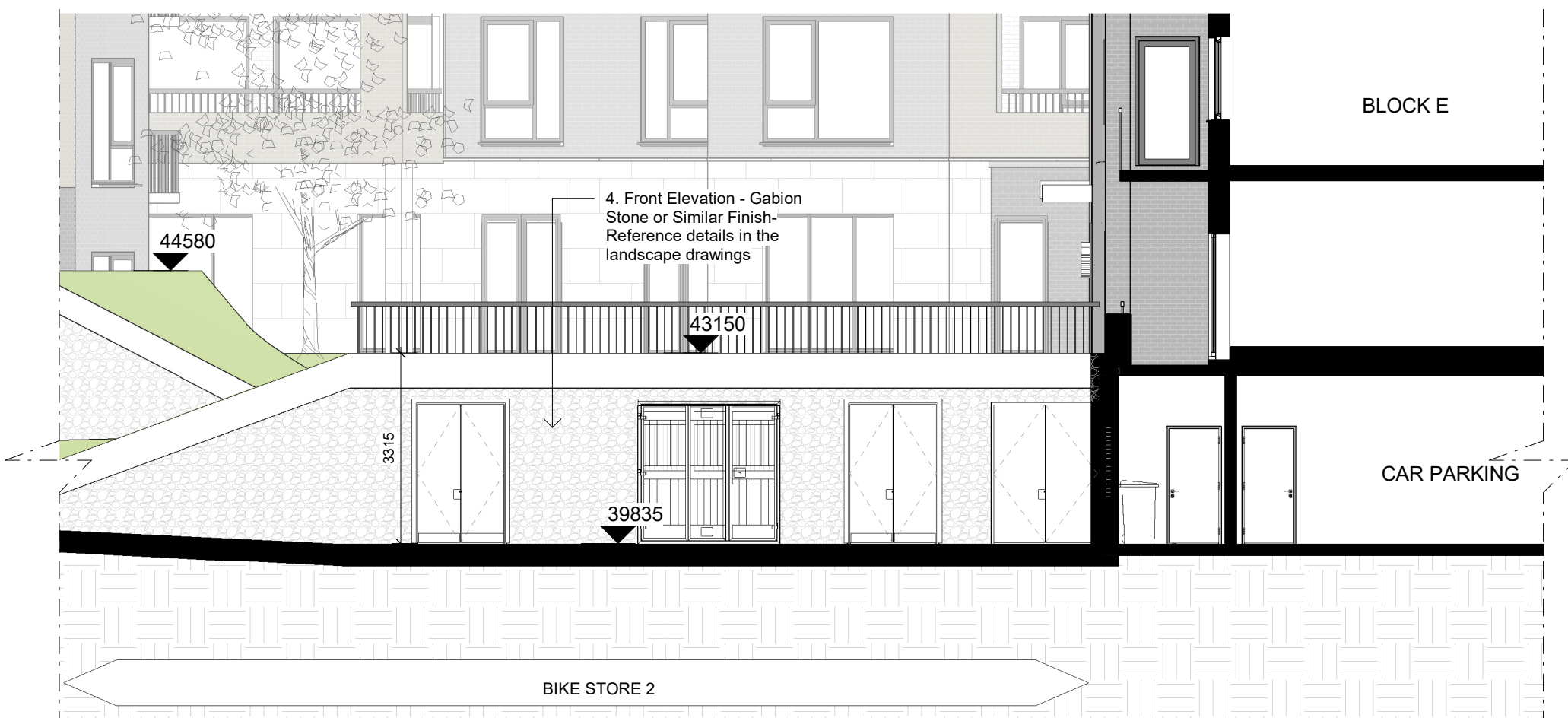

2. PROPOSED BIKE STORE 2 - ELEVATION

1:100

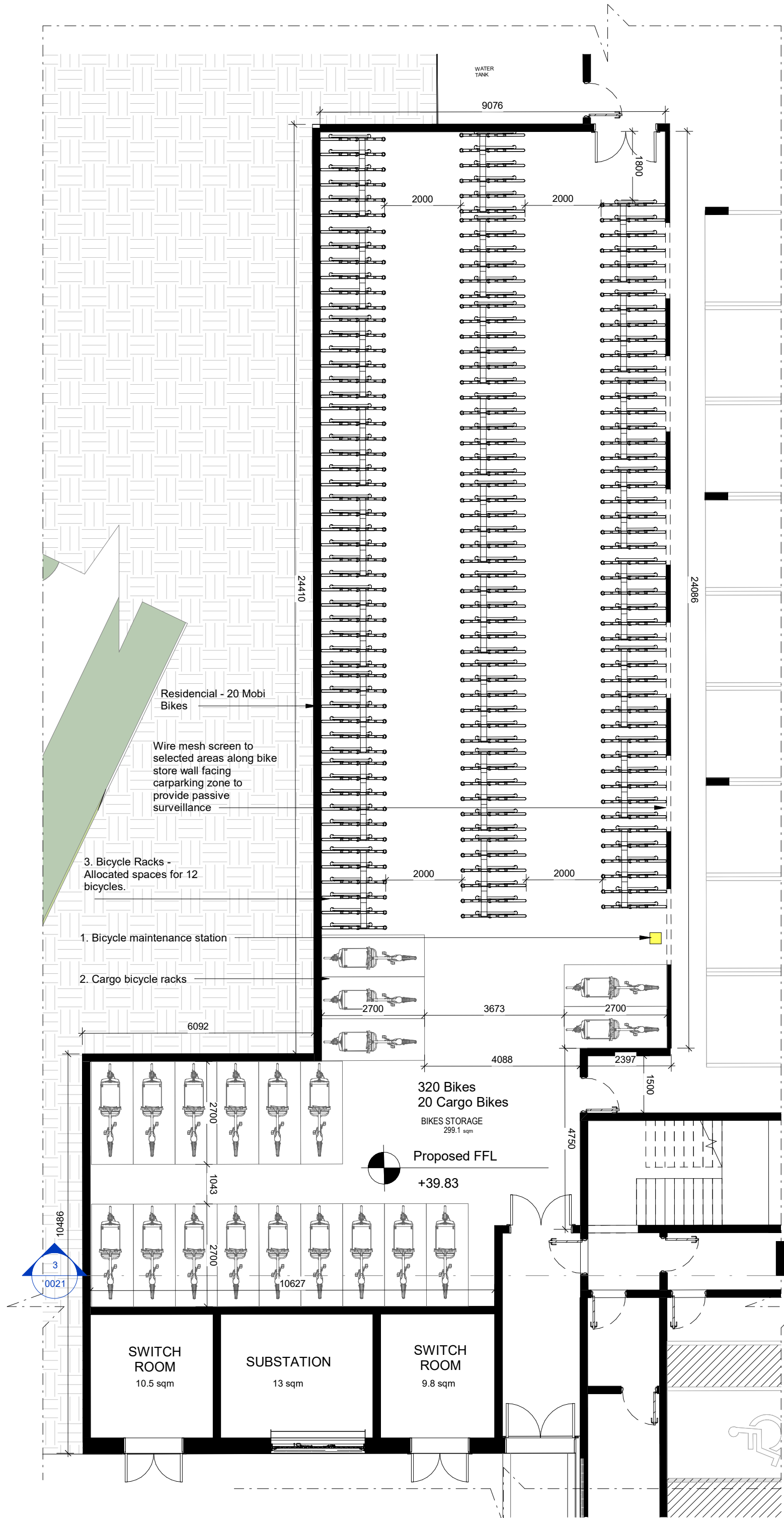

1. PROPOSED BIKE STORE 2

1:100

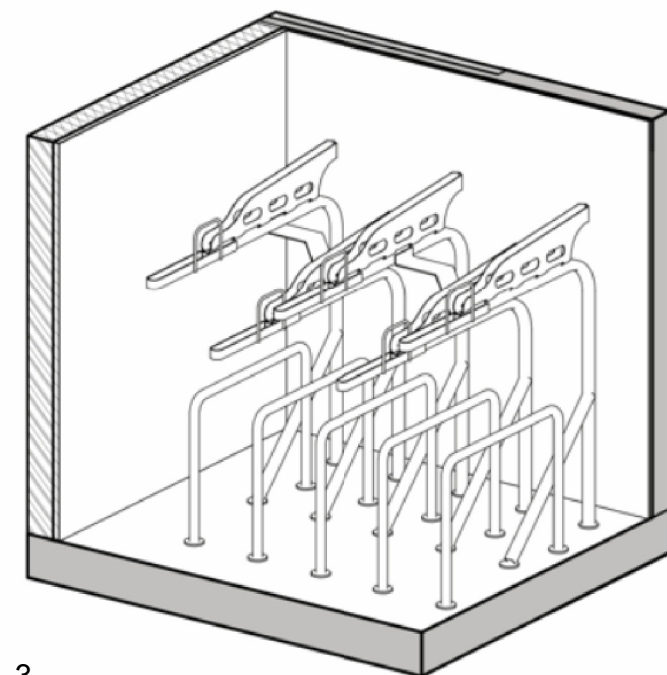

3. Bicycle Racks -

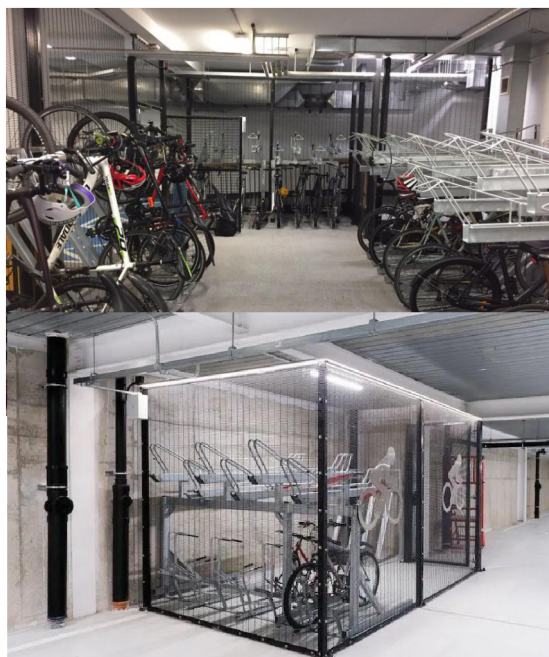

3. Bicycle Racks -

P01	30/08/2024	Final LRD Planning Application	LJ
Rev	Date	Description	Issued By

Project Stage

## Planning

Client:

EW Property Limited

Project:

Hartfield Place  
Swords Road, Whitehall, Dublin 9  
D9 C7F8

Drawing Title:

PROPOSED BIKE STORE 2

Drawn	Checked	Paper Size	Scale	@A1	Date
AB	AM	A1	As indicated		02/22/24

Project No.	Drawing No.	Classification	Revision
PE18138	0021		P01

File Name:  
PE18138-CWO-SW-00-DR-A-0021

Purpose Code

Issued for Information

Acceptance Code

S- Issued

**C+W O'BRIEN**  
ARCHITECTS

No.1 Sarsfield Quay, Dublin 7, D07 R9FH  
t: 01 518 0170 e: admin@cwoarchitects.ie  
Dublin | Cork | Galway | London | UK & Europe +  
www.cwoarchitects.ie

Please consider the environment before printing this sheet