

1 PROPOSED BIKE STORE TYPE 3 - ELEVATION 1

1 : 50

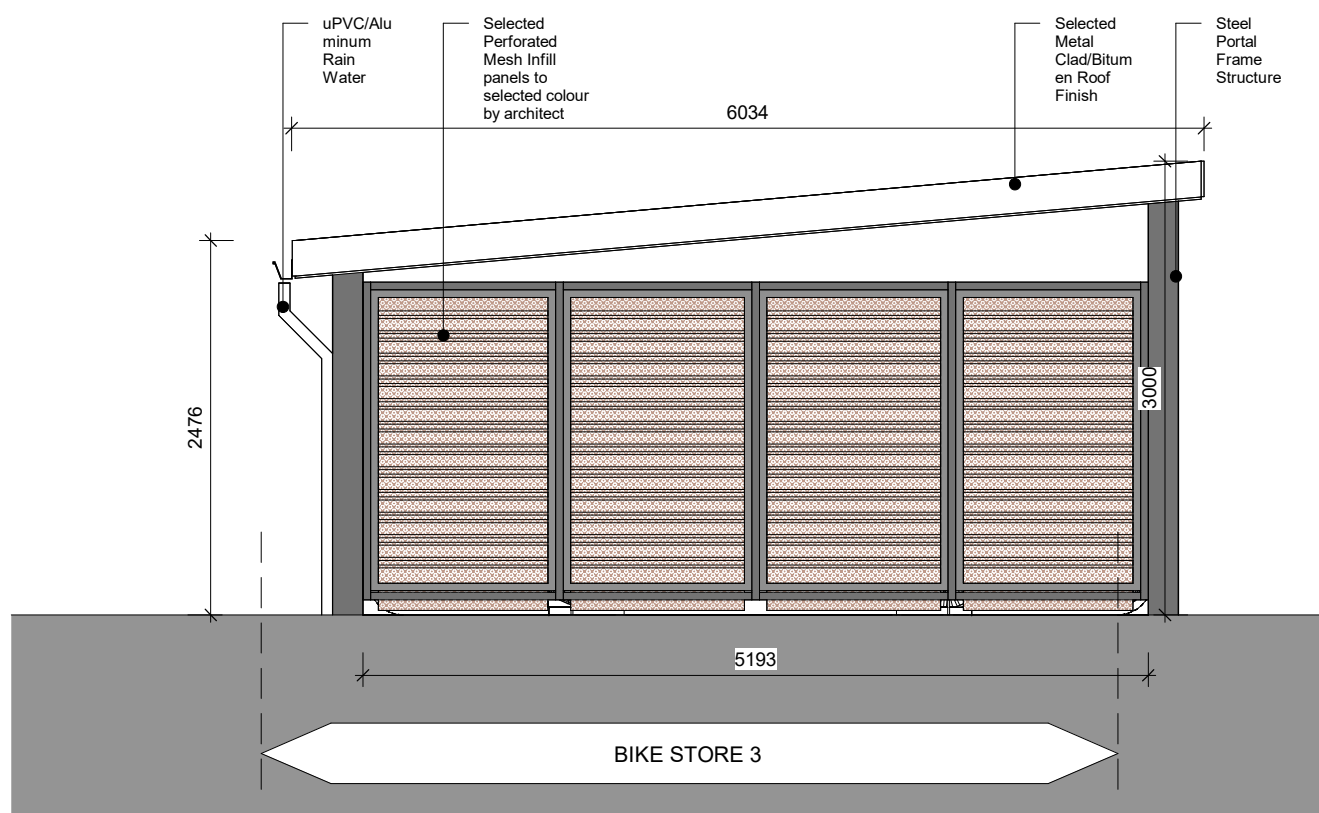

2 PROPOSED BIKE STORE TYPE 3 - ELEVATION 2

1 : 50

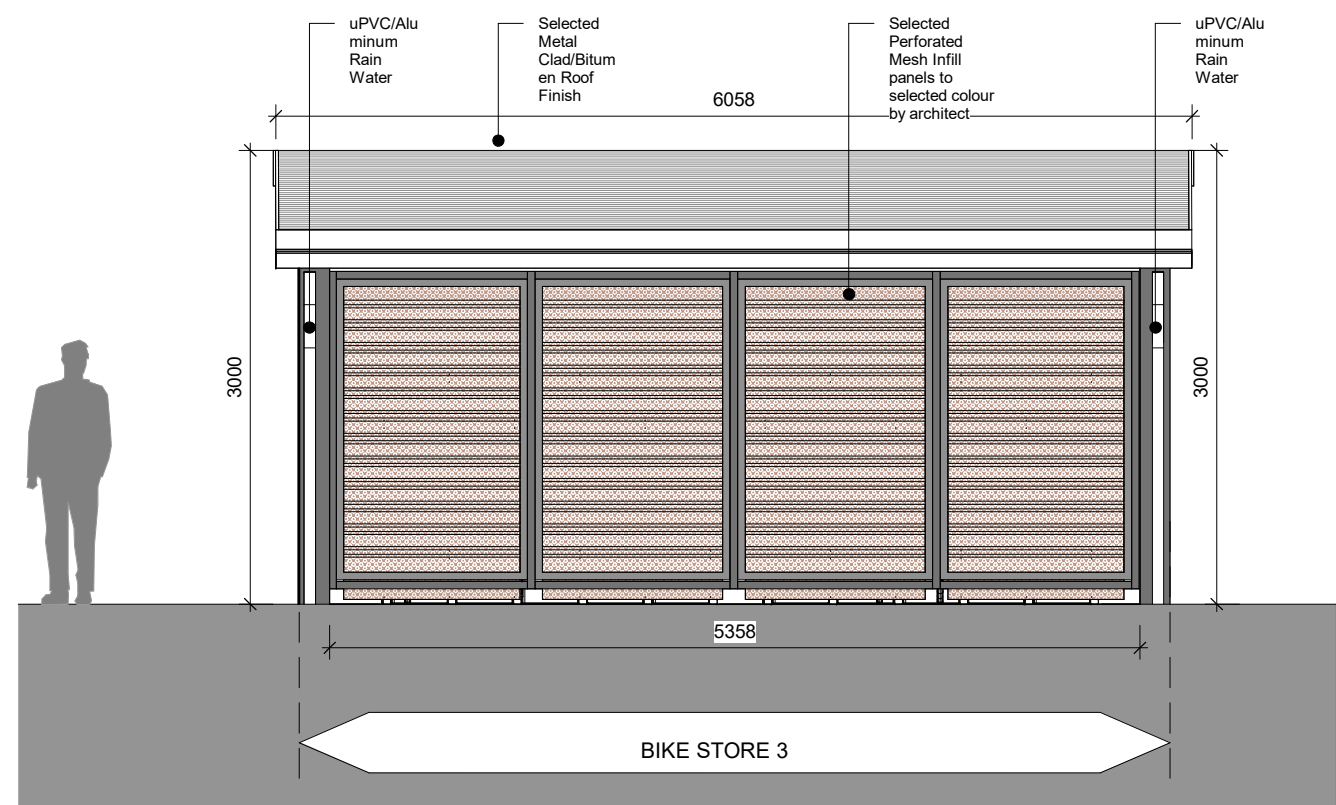

3 PROPOSED BIKE STORE TYPE 3 - ELEVATION 3

1 : 50

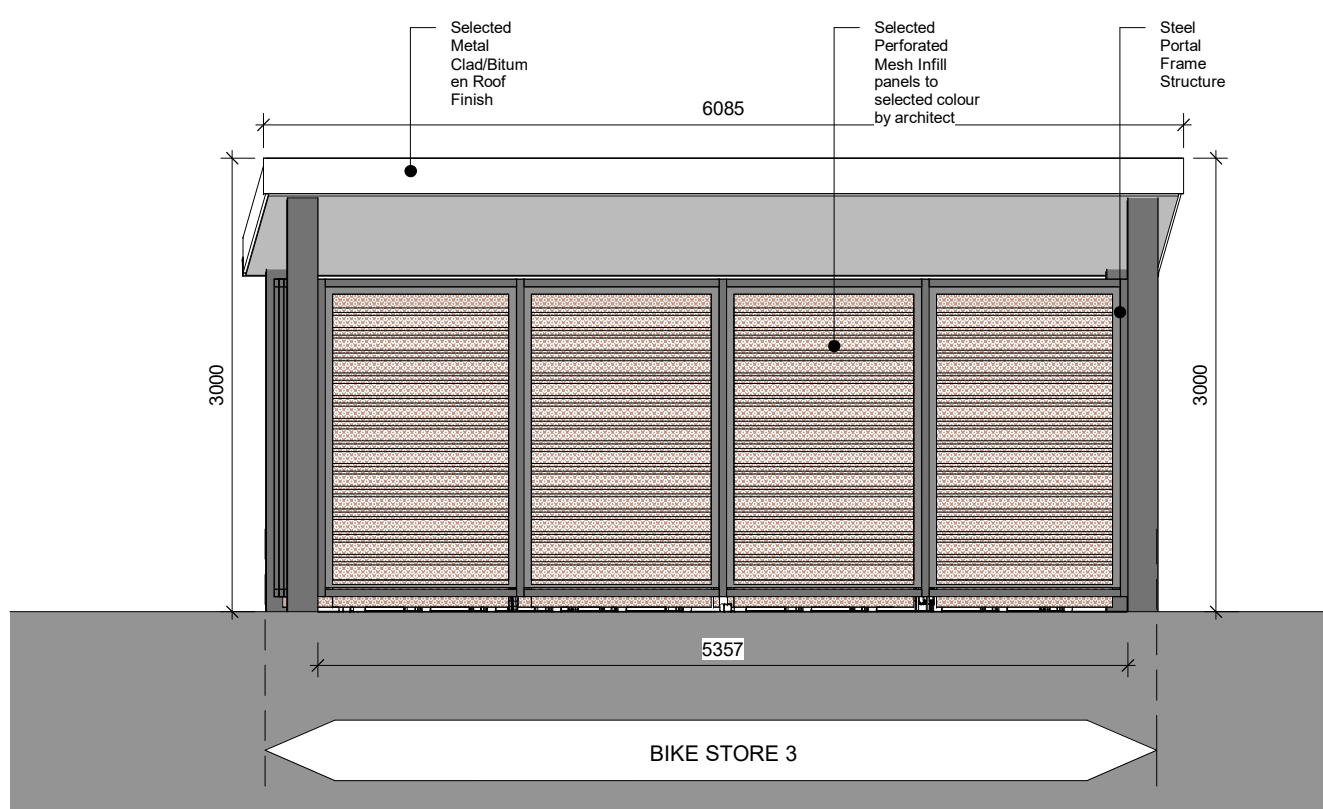

4 PROPOSED BIKE STORE TYPE 3 - ELEVATION 4

1 : 50

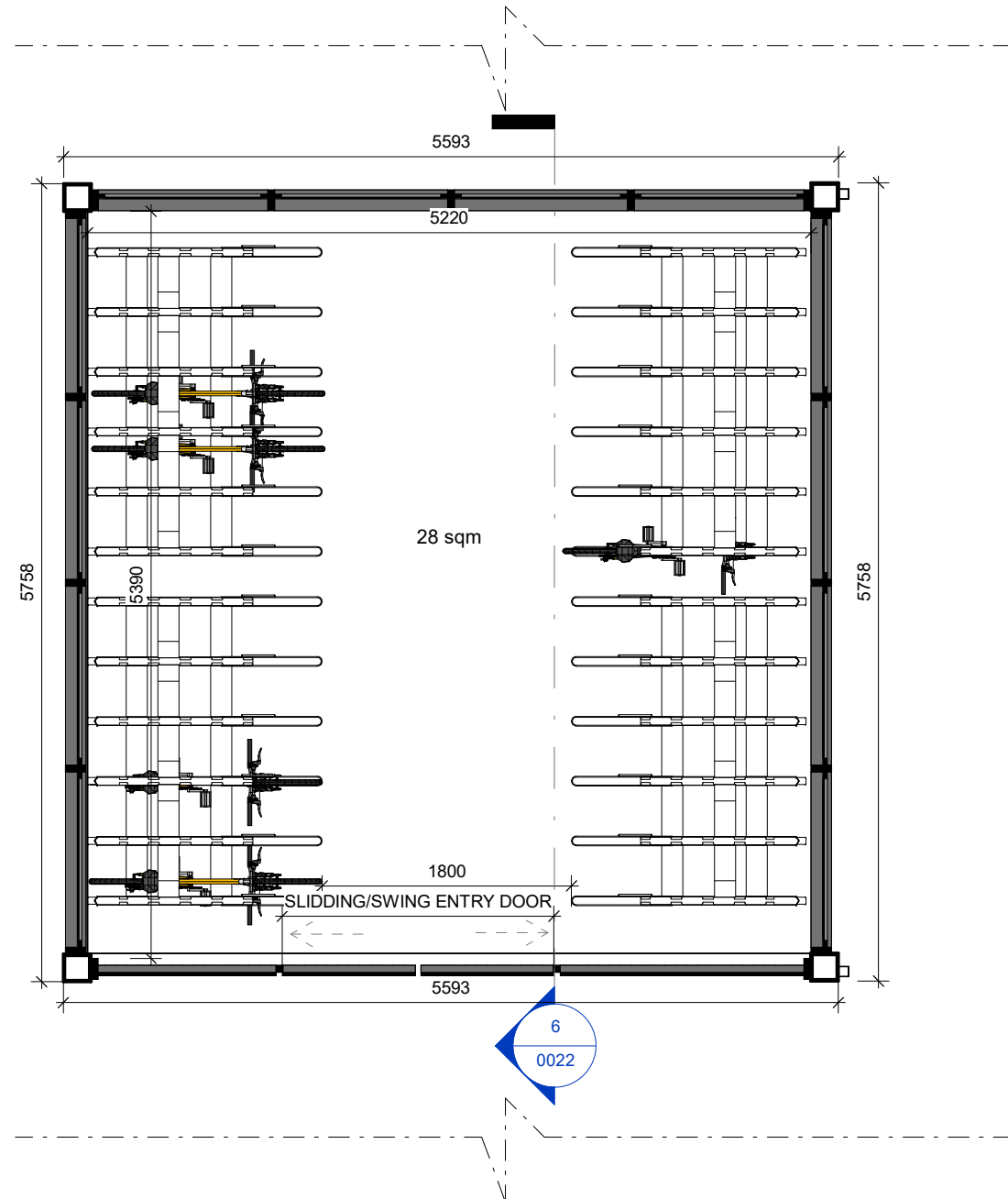

5 PROPOSED BIKE STORE TYPE

1 : 50



KEY PLAN - BIKE STORE TYPE

NTS

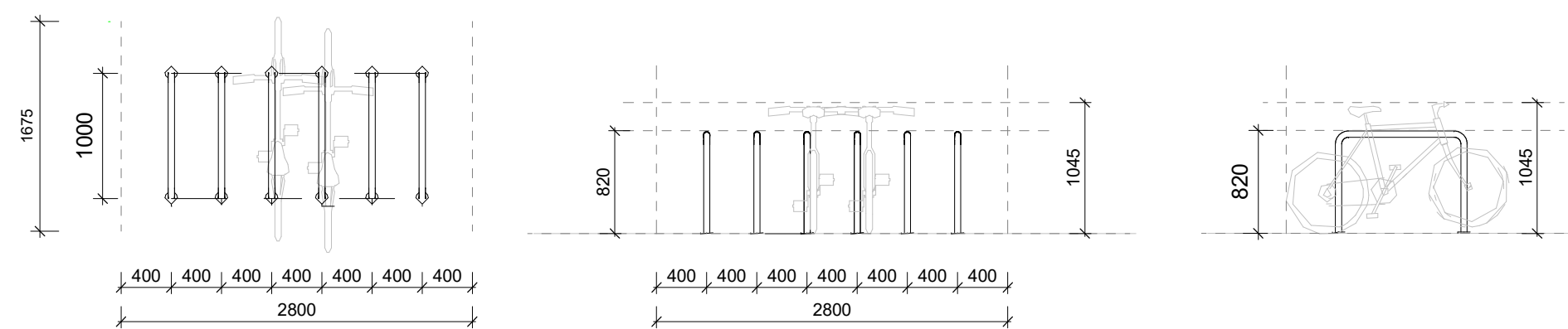

6 PROPOSED BIKE STORE TYPE 3 - SECTION

1 : 50

THE COPYRIGHT OF THIS DRAWING IS VESTED WITH CW O'BRIEN ARCHITECTS LIMITED AND MUST NOT BE COPIED OR REPRODUCED WITHOUT THE CONSENT OF THE COMPANY.

FIGURED DIMENSIONS ONLY TO BE TAKEN FROM THIS DRAWING. DO NOT SCALE.

ALL CONTRACTORS MUST VISIT THE SITE AND BE RESPONSIBLE FOR CHECKING ALL SETTING OUT DIMENSIONS AND NOTIFYING THE ARCHITECT OF ANY DISCREPANCIES PRIOR TO ANY MANUFACTURE OR CONSTRUCTION WORK.

NOTES:

DESIGN INTENT DRAWING

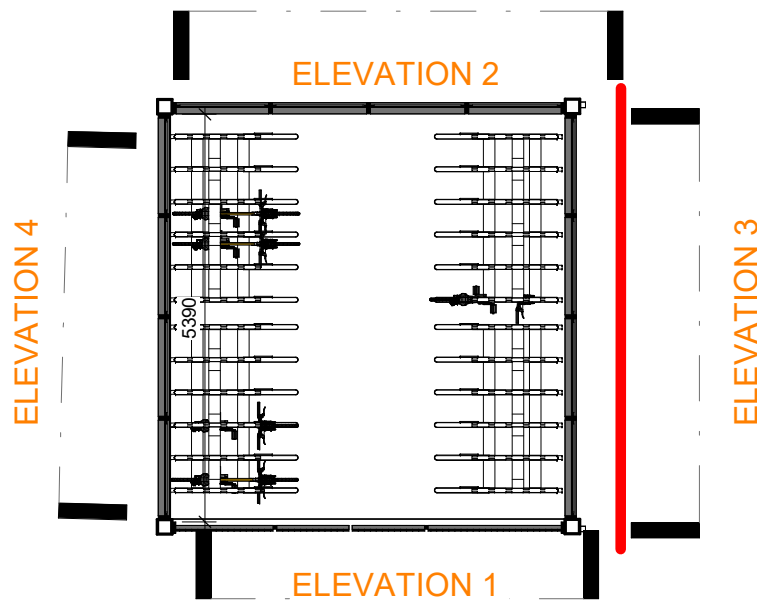

10 KEY PLAN - FLOOR PLAN

1 : 100



PRECEDENT IMAGE: BICYCLE STORAGE TYPE 3

NOTE:

THERE ARE 4NO. BIKE STORE TYPE 3 'SECURE, COVERED, BICYCLE STORES' FOR USE BY THE RESIDENTS OF BLOCKS F & G LOCATED ALONG THE EASTERN BOUNDARY OF THE SITE ADJACENT TO BLOCKS F & G.

THESE BICYCLE STORES AND THE NUMBER OF BICYCLES ARE AS PERMITTED UNDER PERMISSION: ABP-313289-22

P01	30/08/2024	Final LR Planning Application	LJ
Rev	Date	Description	Issued By

Project Stage

Planning

Client:

EW Property Limited

Project:

Hartfield Place
Swords Road, Whitehall, Dublin 9
D9 C7F8

Drawing Title:

PROPOSED BIKE STORE TYPE 3

Drawn	Checked	Paper Size	Scale	Date
LJ	AM	A1	As indicated	02/22/24
Project No.	Drawing No.	Classification	Revision	
PE18138	0022		P01	

File Name:

PE18138-CWO-SW-00-DR-A-0022

Purpose Code

Issued for Information

Acceptance Code

S- Issued

C+W O'BRIEN
ARCHITECTS

No.1 Sarsfield Quay, Dublin 7, D07 R9FH
t: 01 518 0170 e: admin@cwoarchitects.ie
Dublin | Cork | Galway | London | UK & Europe +
www.cwoarchitects.ie

Please consider the environment before printing this sheet