

THE COPYRIGHT OF THIS DRAWING IS VESTED WITH CW O'BRIEN ARCHITECTS LIMITED AND MUST NOT BE COPIED OR REPRODUCED WITHOUT THE CONSENT OF THE COMPANY.  
FIGURED DIMENSIONS ONLY TO BE TAKEN FROM THIS DRAWING. DO NOT SCALE.  
ALL CONTRACTORS MUST VISIT THE SITE AND BE RESPONSIBLE FOR CHECKING ALL SETTING OUT DIMENSIONS AND NOTIFYING THE ARCHITECT OF ANY DISCREPANCIES PRIOR TO ANY MANUFACTURE OR CONSTRUCTION WORK.

NOTES:

DESIGN INTENT  
DRAWING

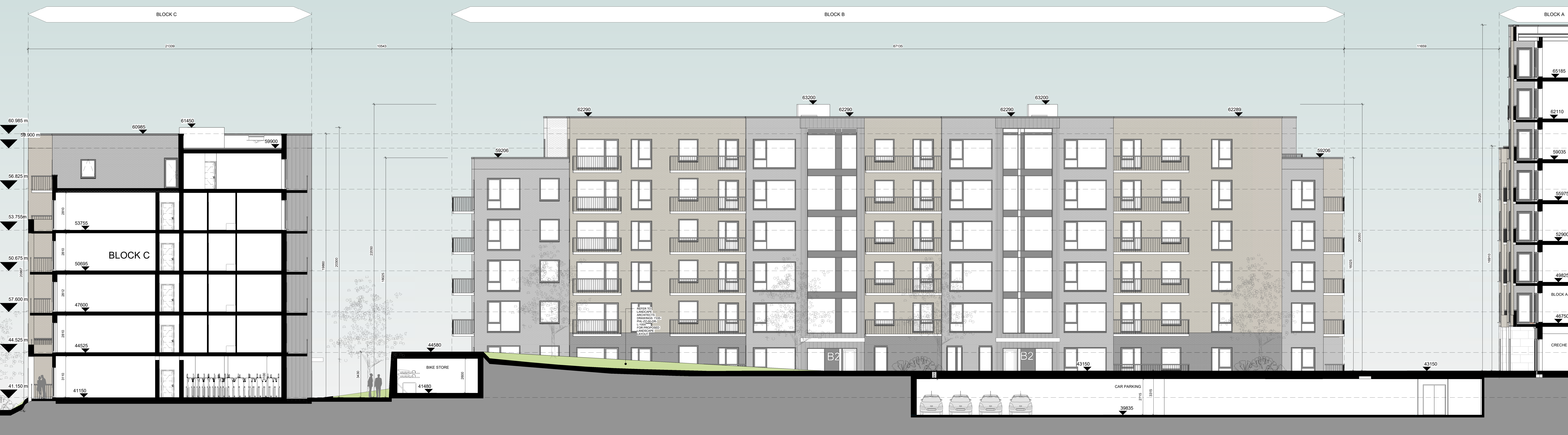

1 PROPOSED SITE SECTION - 1

1:100



2 PROPOSED SITE SECTION - 2

1:100

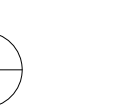

Key Plan -  
NTS

P02	30/08/2024	Final LRD Planning Application	LJ
P01	08/07/2024	Draft planning drawings	AB
Rev	Date	Description	Issued By

Project Stage

Planning

Client:  
EW Property Limited

Project:  
Hartfield Place  
Swords Road, Whitehall, Dublin 9  
D9 C7F8

Drawing Title:  
PROPOSED SITE - SECTIONS 1 & 2

Drawn	Checked	Prep Size	Scale	Date
LJ	AM	A0	As Indicated	@A0 22/02/2024

Project No.	Drawing No.	Revision
PE18138	0012	P02

File Name:  
PE18138-CWO-ZZ-ZZ-A-0012

Purpose Code:

Issued for Information

Acceptance Code:

S-Issued

C+W O'BRIEN  
ARCHITECTS

No 1 Sansfield Quay, Dublin 7, D07 R9FH  
t: 01 518 0170 e: admin@cwarchitects.ie  
Dublin | Cork | Galway | London | UK & Europe +  
www.cwarchitects.ie

Please consider the environment before printing this sheet