

THE COPYRIGHT OF THIS DRAWING IS VESTED WITH OW O'BRIEN ARCHITECTS LIMITED AND MUST NOT BE COPIED OR REPRODUCED WITHOUT THE CONSENT OF THE COMPANY.
FIGURED DIMENSIONS ONLY TO BE TAKEN FROM THIS DRAWING. DO NOT SCALE.
ALL CONTRACTORS MUST VISIT THE SITE AND BE RESPONSIBLE FOR CHECKING ALL SETTING OUT DIMENSIONS AND NOTIFYING THE ARCHITECT OF ANY DISCREPANCIES PRIOR TO ANY MANUFACTURE OR CONSTRUCTION WORK.

NOTES:

DESIGN INTENT DRAWING



BASEMENT LAYOUT

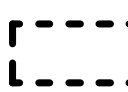

APPLICATION BOUNDARY



DEVELOPABLE AREA

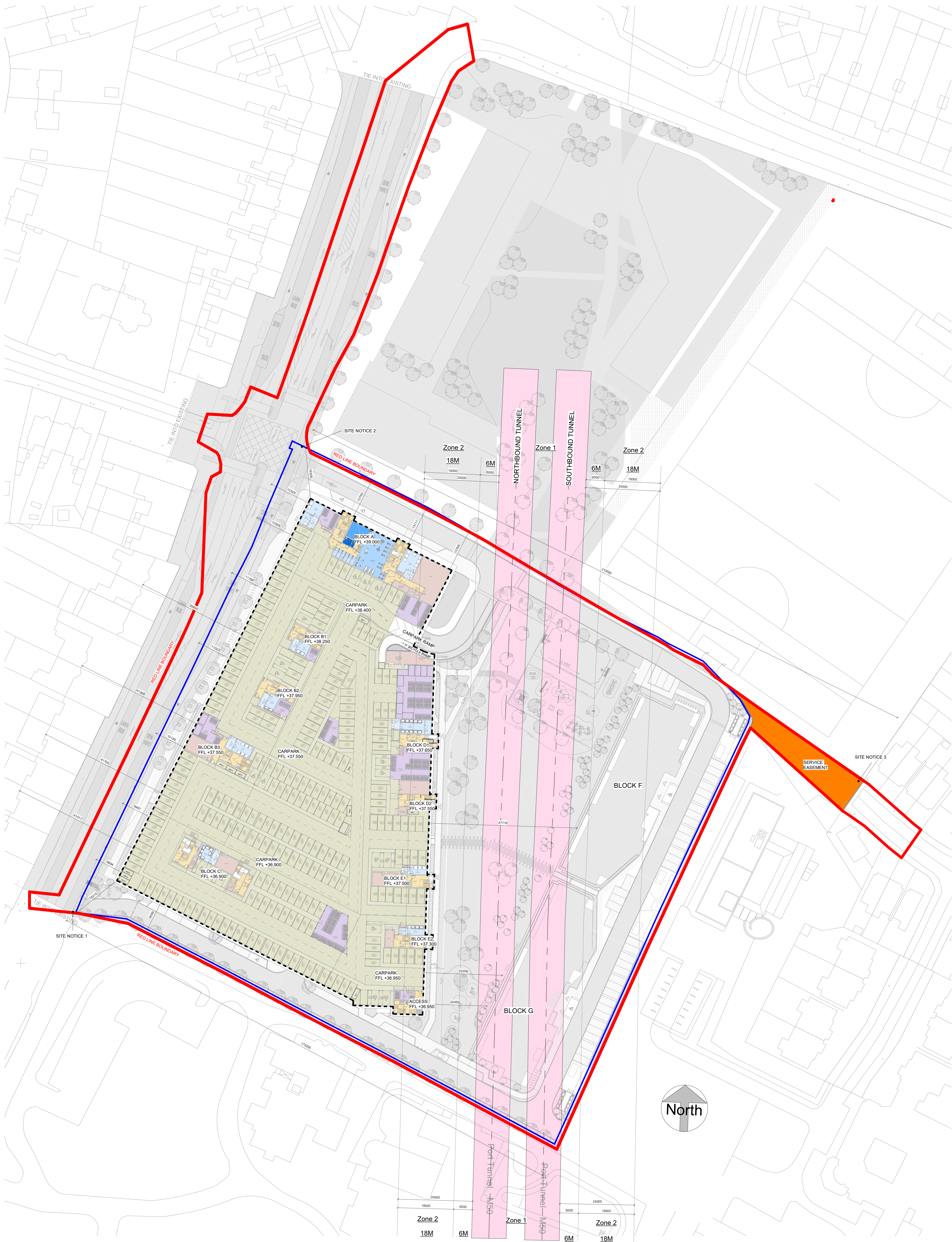

PERMITTED SHD
(Subject To Conditions)
Reg Ref: ABP-313289-22

Rev	Date	Description	Issued By
-----	------	-------------	-----------

Project Stage

PLANNING

Client:

Eastwise Construction Ltd

Project:

Hartfield Place
Swords Road, Whitehall, Dublin 9
D09 C7F8

Drawing Title:

SITE BASEMENT PLAN

Drawn	Checked	Paper Size	Scale	@A0	Date
-------	---------	------------	-------	-----	------

DP	CM	A0	As Indicated		Mar. 2022
----	----	----	--------------	--	-----------

Project No.	Drawing No.	Classification	Revision
-------------	-------------	----------------	----------

HARTPL	000503		
--------	--------	--	--

File Name

HARTPL-CWO-SM-B1-DR-A-000503

Status:

S2-Suitable For Information

C+W O'BRIEN
ARCHITECTS

No. 1 Sansfield Quay, Dublin 7, D07 R9FH
t: 01 518 0170 e: admin@cwoarchitects.ie
Dublin | Cork | Galway | London | UK & Europe +
www.cwoarchitects.ie

Please consider the environment before printing this sheet